

Violoncello

63 **Andante**

72

81

4

90

100

**Andante**

105

109

stentate

5

114

118

122

126

*pizz.*

6

Violoncello

129 **3** arco *pp*

135 pizz. *pp*

138 **Andante sostenuto** arco *f*

141 pizz. *pp*

144 **affrettando** arco *p* *f* *p*

147 **a tempo** **7** **2** pizz. *pp*

152 **8** arco *mf*

155 *f*

157 *ff* *p*

160 pizz.

Violoncello

162

9

165

arco

*pp*

cresc.

170

**affrettando**

**a tempo**

10

174

**Tempo I**

*ff*

181

188

196

**rall.**

11

**Andante sostenuto**

*p*

199

arco

*mf*

201

*pp*

Violoncello

205 12 **Andante mosso**  
*pp*

209

213 13 **pizz.**

220 **arco**  
*mf* *mf*

226 14

231 15  
*p*

235

240 **pizz.** **arco**

244 **pizz.** **arco**

249  
*cresc.*

Violoncello

252 **16**

*ff*

254

256

258

*mf*

261

*f*

264

*p*

267

rall. stentate a tempo

272

rall. stentate **17** Maestoso **18**

**2** **13** **14**

Violoncello

303 VII 19

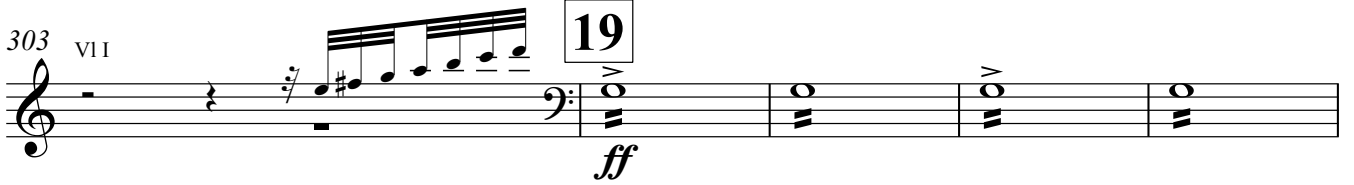

308

312 Allegro *mf*

316

320 20

326

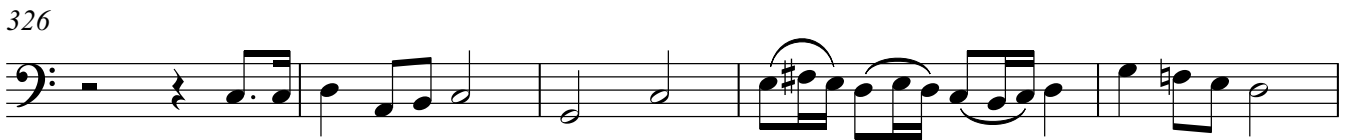

331

21  
336 *mf*

340

344 *p*

22  
349

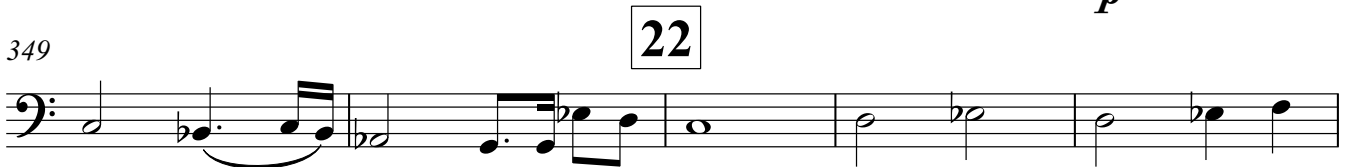

Violoncello

354

358

363

368

373

377

382

387

392

397

402

406

Violoncello

410

414

*ff*

26

419

*mf*

424

430

436

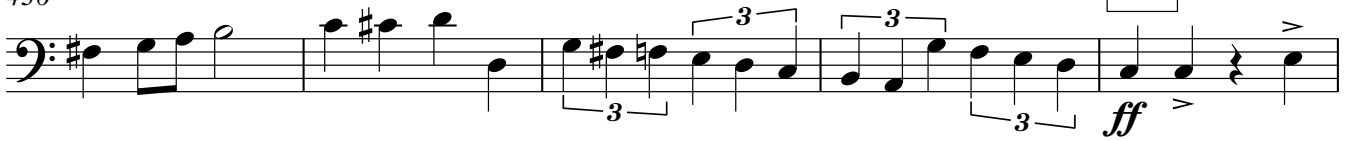

27

*ff*

441

446

451

458

*dim.*

467

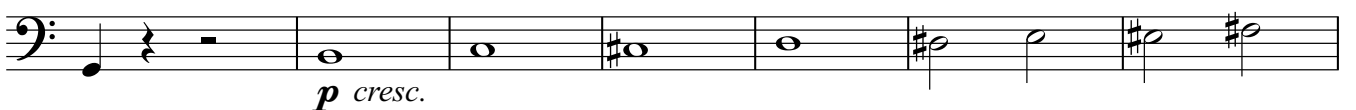

*p cresc.*

474

28

480

485 Più mosso

490

29

495

500

504

30

rall.

511 Largo

Pesanti

515 Presto

519

523

527

# Credo

1 **Andante**

1 **f** *marc.* **f**

5 **f**

9 **p**

12 **f** **p**

15 **1**

19 **f**

23 **f**

27 **f** **p**

31 **f** **p**

34 **2**

38

pizz.  
*p cresc.*

43

arco  
*p*

49

allarg. molto

3

54

5

s.

4

ex Ma - ri - a Vir - gi - *p*

63

68

73

rall.

5

pizz.

a tempo

2

*f*

79

*p*

83

arco

6

*ff*

87

*pp*

91

*p cresc.*

95

*f* *pp*

99

*f* 3

103

7

*pp*

107 string.

*p cresc.*

110 rall.

*f* *ff* 3

113 a tempo

*fp dim.*

117

Allegro

*pp cresc.*

121

*mf cresc.*

Violoncello

124 8

*ff* *f*

128

132 9

*fp*

138

*ff*

142

*p* *pp*

147

*f* *ff*

10 *cresc.* *f* *ff*

152 **Tempo I**

156

*ff*

160

*p*

163

*ff* *p*

165

Violoncello

168 **11**

173

*p*

177 **12** **Larghetto, in 4**

*p* *f*

184

*p* *f*

192 **13**

*fp* *p* *f* *p*

III Corda -----

199

*f* *pp*

**14** *f*

208 **Allegro**

*p*

**15** **Andantino**

*dim.* *pp*

7

225

*mf*

228

Violoncello

231 16 *ff*

234

237

242 *allarg. molto* *a tempo*

246 *p* *ff*

# Sanctus e Benedictus

1 *Andante*

*p* *mf* *f*

6

10 1

13

*mf*

17

*p*

20 **Andantino**

*p*

29

38

2

45

52

*f* *ff*

58

*p*

62

*pp*

# Agnus Dei

1 Andantino

6

12 stentando

1

19

26

2

33

3

40

47

51

