

Kontrabass

Messa di Gloria Kyrie

Giacomo Puccini (1858-1924)

Larghetto
8

f

12 *rall.* **1** *a tempo*

18 *rall. molto* *a tempo* **2** VII *p*

24 *p* **2** *pizz.*

31 **4** Ob. *f*

38 *mp* *f*

41 *pizz.* *arco* *p* *f* *ff*

45 *rall.* *a tempo* **3** *p*

51 *rall. molto* *a tempo* **3**

Kontrabass

56

62

Gloria

1 Allegro ma non troppo 1
18 arco3

27

37

45

52

57

63

Andante

72

Kontrabass

81

4

90

100

Andante

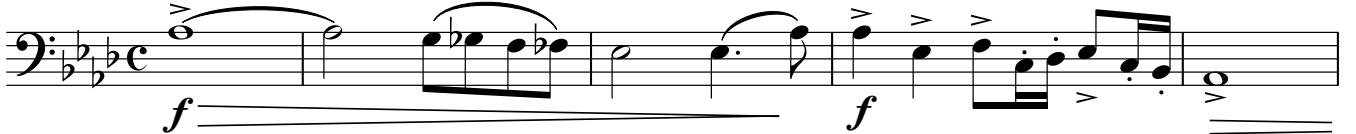

105

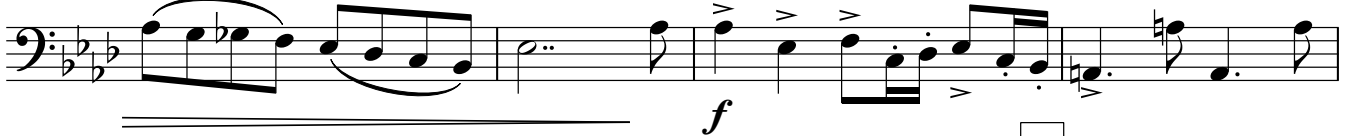

109

stentate

5

pizz.

113

117

121

arco

126

pizz.

6

136

pizz.

Andante sostenuto

6

Kontrabass

affrettando

144

arco

p *f* *p*

147

a tempo

7

8

6

mf

155

f

157

ff *p*

160

pizz.

163

9

4

arco

p cresc.

170

affrettando

a tempo

10

f *p*

174

Tempo I

ff

181

188

196 *rall.*

11 *Andante sostenuto*
pizz.

199

202

206

Andante mosso
pizz.

210

217

226

14

230

235

239

243

246

Kontrabass

250

arco 16

cresc. *ff*

254

259

mf

263

f *p*

267

rall. stentate a tempo pizz.

271

arco rall. stentate 17 Maestoso

2 13

18

289 14 VII 19 *ff*

307

312

Allegro *mf*

317

Kontrabass

381

386

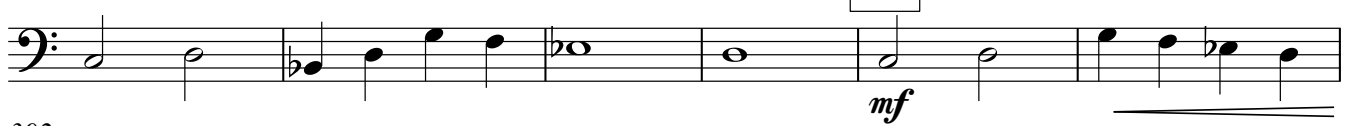

392

397

403

409

414

419

424

430

436

441

446

451

458

dim.

467

p cresc.

28

476

p cresc.

484 *cresc. sempre* **Più mosso**

mf *f* 3

490

mf

29

495

cresc.

504

ff

30

511 **Largo** **Pesanti**

ff

515 **Presto**

ff

520

ff

525

ff

528

ff

Credo

1 **Andante**

1 **Andante**
f marc. f

5 *f*

9 *p f*

13 *p* 1 2

19 *f*

23 *f*

27 *f p*

31 *f p*

35 2 *f*

41 *pizz. p cresc.*

107 string.

10

Tempo I

150

155

159

163

166

170

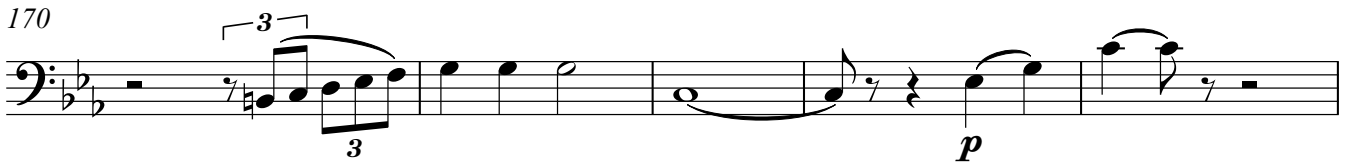

175

12
178 **Larghetto, in 4**

187

195

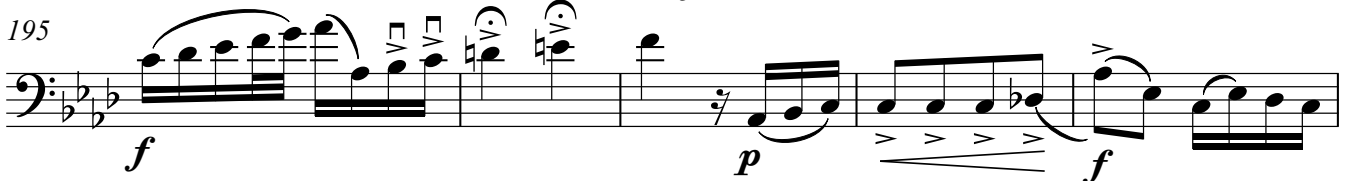

200

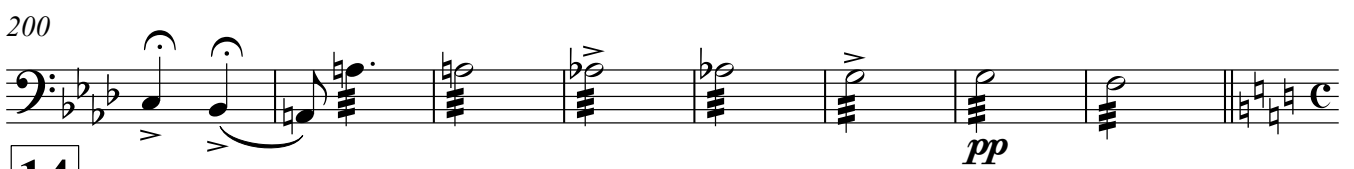

14
208 **Allegro**

15 **Andantino**

214

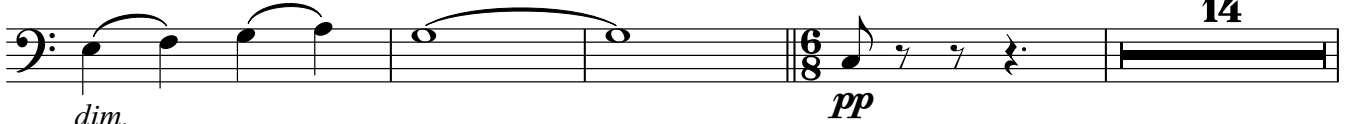

232

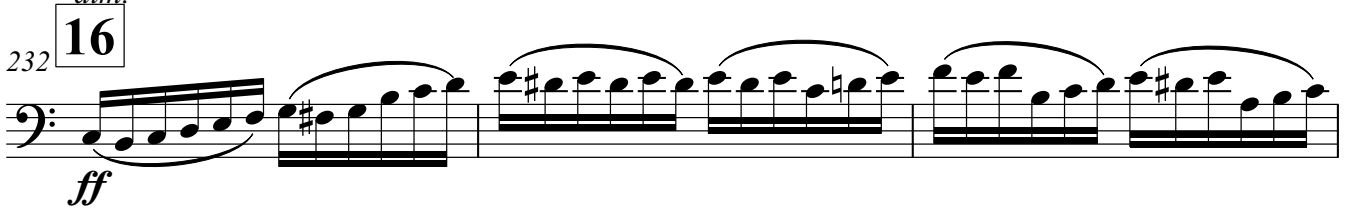

235

238

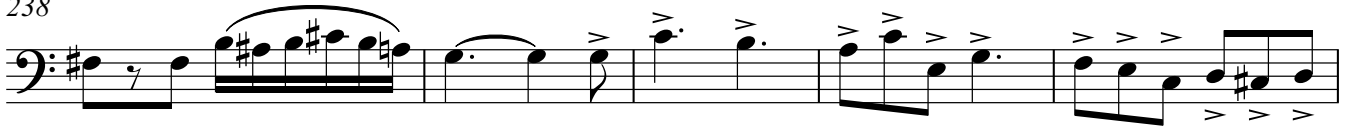

243 **allarg. molto**

a tempo

246

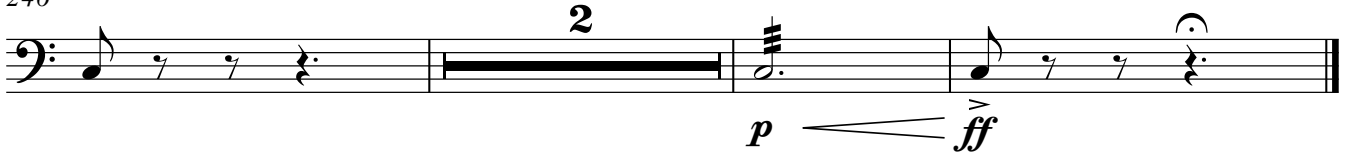

Sanctus e Benedictus

1 **Andante**

6

10

13

17

20

Andantino

pizz.

26

32

38

2

44

arco

50

56

61

pizz.

Andantino

Agnus Dei

1 pizz. *p*

6

11 *stentando* **1**

16

21

26 **2**

31

36 **3**

41

46 *pp*

50