

Violoncello

Ingo Schulz

Die Nacht [Licht]

Violoncello

Text: Bibel, Erich Fried
Liedstrophen "Die Nacht ist vorgedrungen"
Text: Jochen Klepper
Melodie Johannes Petzold
Satz: Ingo Schulz (2010)

Die Nacht [Licht]

1. Einleitung

Ingo Schulz, 2010/2011

♩ = 35

10 *p* *f* *p* *f* *pizz.*

19 arco *p* arco *p*

25 *ff*

30 ♩ = 45 *p* *pp*

42 5

54 Kb. *ppp*

60 5

66 *ff* *f* *pizz.*

Violoncello

2. Einer singt

1 $\text{♩} = 45$

10 Bar. Solo pizz. 3 3

aus Not *mp*

14

18

22

3. Propheten

25

31 $1^s. \text{♩} = 50$ arco con sord. mf

4

10

p *f* *dim.*

15

mp *pp* *dim.*

21 $\text{♩} = 65$

7 T. senza sord. *p*

33

pizz $\text{♩} = 50$ arco *mf* *f* *pp* 2

Violoncello

4

41 $\text{♩} = 65$ pizz $\text{♩} = 50$ **6**
mf *f*

50 $\text{♩} = 65$ VI. 1 arco *mf*

53 $\text{♩} = 50$ uns ist $\text{♩} = 70$ pizz. *mf* **2**

60 $\text{♩} = 55$ arco *f* **2** *p* *f* *p*

68 **2** pizz. *p* *f* arco *p*

77 $\text{♩} = 65$ **4** *pp*

87 *cresc.* *ff* *p* **2**

95 $\text{♩} = 55$ **2** *f* *p* *f* *p* **2** *p*

106 pizz. $\text{♩} = 65$ **5** *f* *mp*

115

119

123

127

132

136

139

141

143

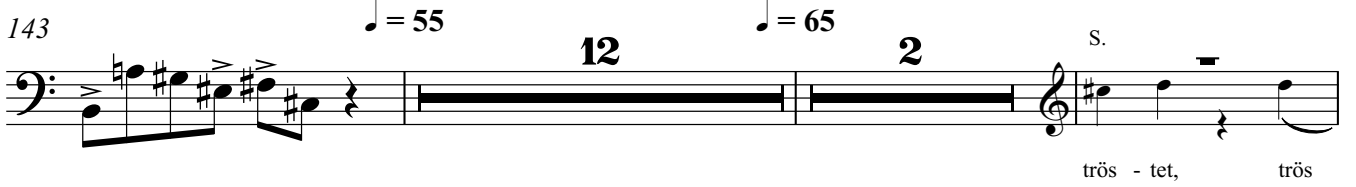

159

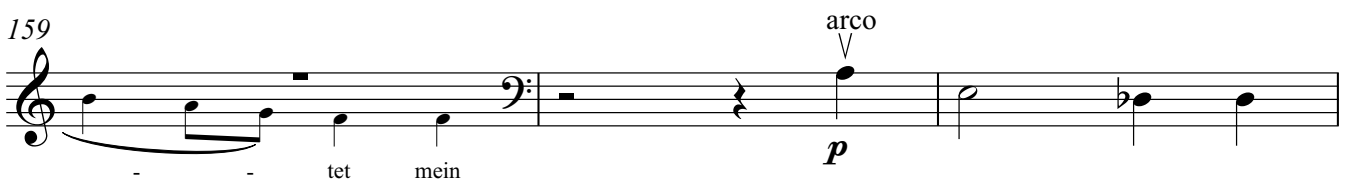

162

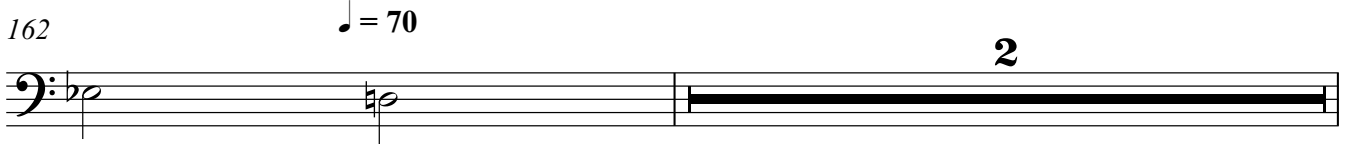

Violoncello

6

165

168

171

175 ♩ = 55

17

♩ = 65

pizz.

mp

195

199

cresc.

f

203

decresc.

decresc.

p

207

cresc.

209

ff

p

212

♩ = 55

arco

mp

217

223 $\text{♩} = 50$

227

4. Lobgesang (Magnificat)

1 $\text{♩} = 60$
con sord.

9

17

32

38

45

66 $\text{♩} = 55$

Violoncello

8

82 $\text{♩} = 90$
2 Vla. senza sord.
pp

89
*f*³

95
5
pp cresc.

106 $\text{♩} = 70$
ff 10

121 $\text{♩} = 40$
2 Vla. con sord.
p

129

136

143
cresc.

150

157 $\text{♩} = 50$
p

163

169

5. Die Maßnahmen

senza sord.

175

10

19

30

38

48

56

68

Violoncello

10

76 VI. I = 70

pp

82

89

2

99 = 100 = 80 = 100 VI. I

7 4

f

115

124 = 80 Klav.

2

f p

131 rit. = 65 Kb. pizz. mf

2 11

149

p cresc.

155

159 arco

ff

Violoncello

6. Licht

11

1 $\text{♩} = 50$

7

11

16

21

28

33
