

Viola

Ingo Schulz

O möcht' er mich küssen

Viola

O, möcht' er mich küssen

1. Einleitung - Das Lied der Lieder

Ingo Schulz

♩=70 ♩=60

ff *mf* *pp* con sord.

9

20

34

42

49

53

58

65

72

81

94

99

104

2. Zwiesprache der Liebenden

1 ♩ = 80

75

82

88

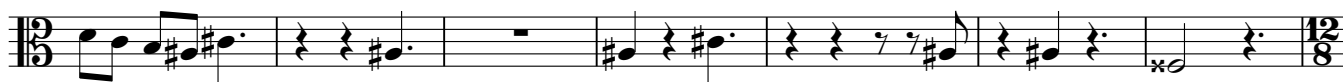

95

3. Krank vor Liebe

1 ♩ = 60

con sord.

11

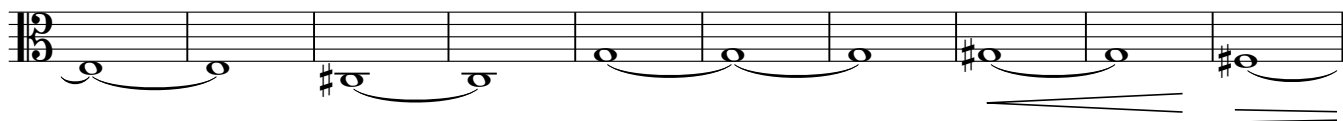

21

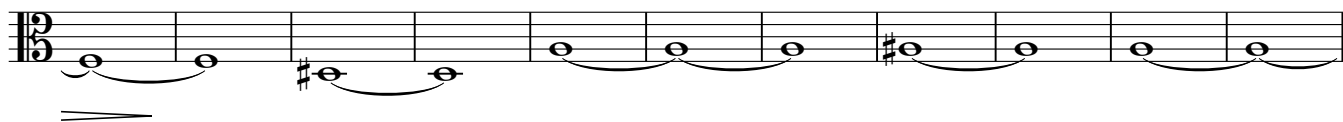

32

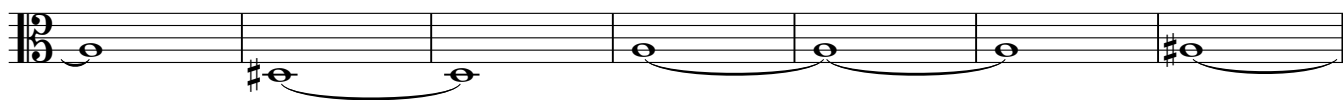

39

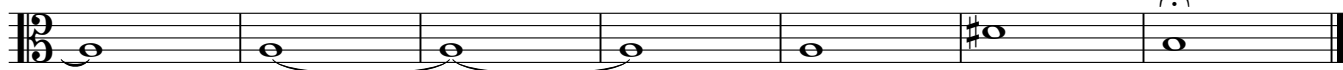

4. Der Winter ist vorbei

1 $\text{♩} = 65$
ad lib.

Die Abschnitte I bis IV werden beliebig oft wiederholt, jede/r ChorsängerIn singt im eigenen Tempo! Die Übergänge von einem Teil zum nächsten sind im Chor fließend. Es wird empfohlen, bei einem Durchgang eine oder mehrere Stimmen synchron singen zu lassen, damit Melodieverlauf und Text einmal klar hörbar werden.

5. Nachtgedanken

1 $\text{♩} = 50$

con sord.

11

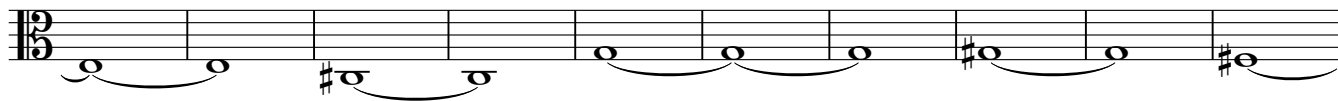

21

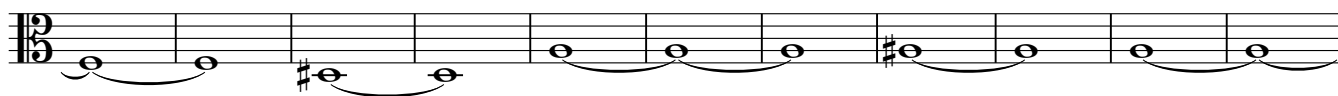

32

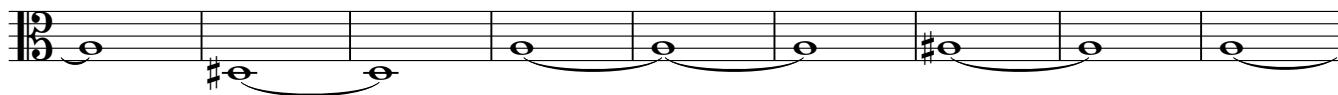

41

6. Liebeszauber - Liebesgarten

1 $\text{♩} = 66$

con sord.

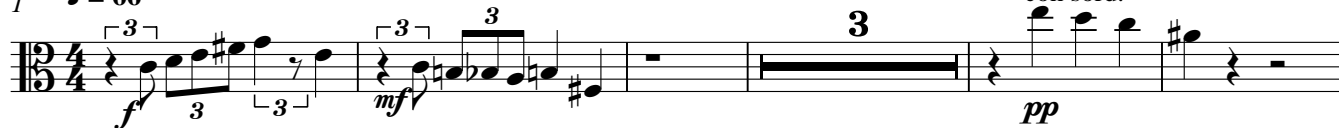

9

15

div. senza sord.

21 unis. div.

mp *mf* *pp*

28 unis. con sord.

mp *f* *pp*

36

47 senza sord. arco

f *p*

54

59

mf *mf*

68

pp *ff*

74 $\text{♩} = 66$ $\text{♩} = 55$

f *mf* *pp*

78

83 $\text{♩} = 60$ $\text{♩} = 50$ rit. 3- - - - - div.

ff *p*