

Petite Messe solennelle

1. Kyrie

Gioacchino Rossini
Fassung mit E-Bass Ingo Schulz 2013

Andante maestoso [$\text{♩} = 60$]

36 Andantino moderato [$\text{♩} = 72$]

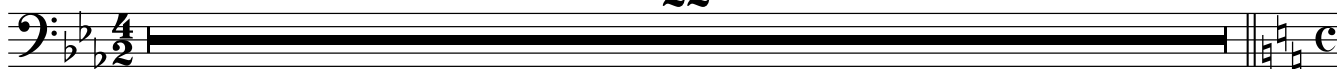

4-saitige Bassgitarre

2

58 Tempo Primo [$\text{♩} = 60$]

62

66

72

77

81

87

2. Gloria

Allegro maestoso [$\text{♩} = 138$]

7

19 Andantino mosso [$\text{♩} = 63$]
in tempo

33

44

55

66

75

Gratias

Andante grazioso [$\text{♩} = 48$]

63

Klav.

152

162

170

180

Domine Deus

Allegro giusto [$\text{♩} = 126$]

82

T. Solo

Fi - li - us Pa - tris,

Fi - li - us Pa -

283

288

293

297

302

306

310

315

321

329

336

344

348

Qui Tollis

Andantino [$\text{♩} = 69$]

TACET

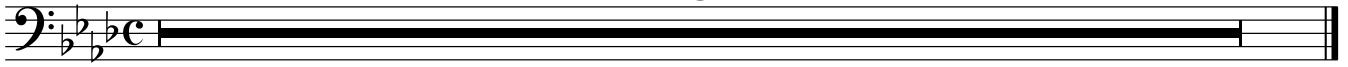

Quoniam

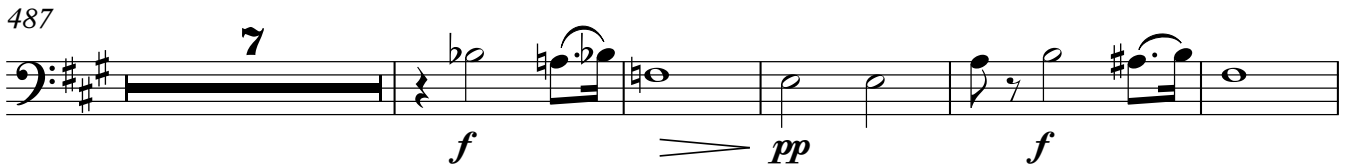
Allegro moderato [$\text{♩} = 120$]

535

541

546

552

558

564

570

578

586

f *mf* *cresc.*

591

ff *pp* *ff*

597

pp

603

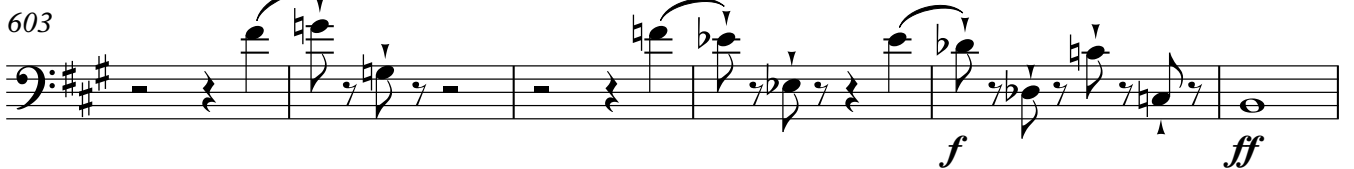

f *ff*

609

pp

615

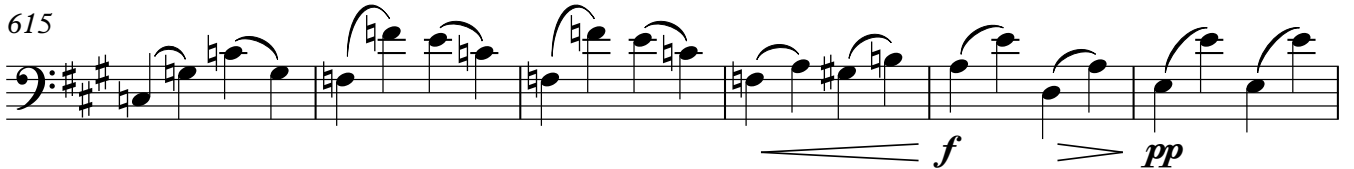

f *pp*

621

cresc.

627

rinforz. *f* *ff* 4

636

pp 5

647

f *mf*

652

f *ff*

657

660

18

Cum Sancto Spiritu

Allegro maestoso [♩ = 138]

ff

687

9

698

4

4-saitige Bassgitarre

10

705

Allegro [$\text{♩} = 96$]

711

mf

718

725

732

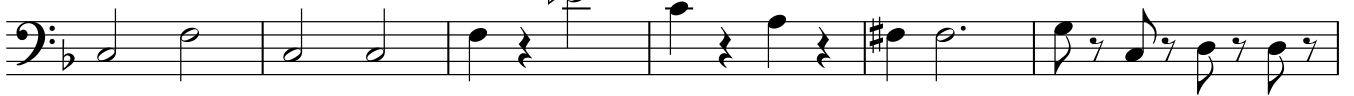

738

744

751

758

765

772

779

786

793

799

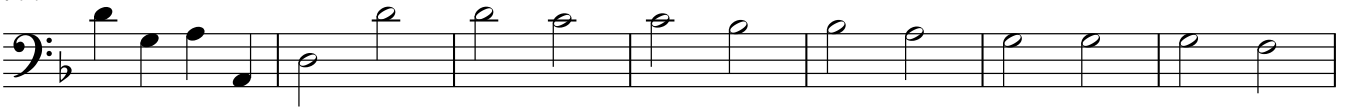

806

813

820

828

836

844

851

858

865

871

877

884

887

4-saitige Bassgitarre

12

891

5

901

$\text{♩} = 110$

4

f

911

918

924

933

941

945

3. Credo

1 Allegro cristiano [$\text{♩} = 120$]

64

pp

70

p

77

cresc.

84

mf

90

96

101

106

pp

113

119

f

15

Crucifixus

137 Andantino sostenuto [$\text{♩} = 66$]

51

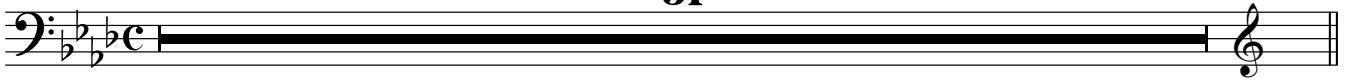

Et Resurrexit

s. Allegro [$\text{♩} = 120$]

194

Et re - sur - *f*

200

206

6

*f**p*

218

227

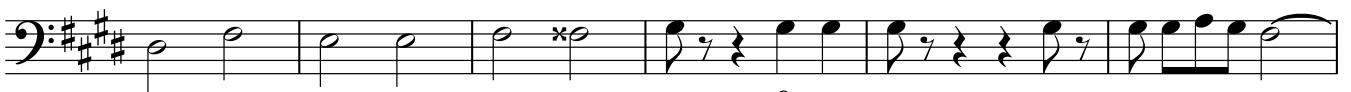

233

*cresc.**f*

238

243

249

255

11

Klav.

270

f *pp*

3

279

p

288

cresc.

296

f

302

307

312

317

323

ppp

329

f

335

Diese Seite bleibt weitgehend leer, um besseres Blättern zu ermöglichen

341

Allegro [$\text{♩} = 108$]

mf

346

352

358

364

370

376

382

388

394

400

406

412

418

424

430

436

444

*pp*

454

*f*

460

466

472

*cresc.*

478

*f*

486

4-saitige Bassgitarre

20

493

501

507

514

521

529

535

541

548

558

564

567

Offertorium Prélude religieux

1 Andante maestoso [$\text{♩} = 84$]

TACET

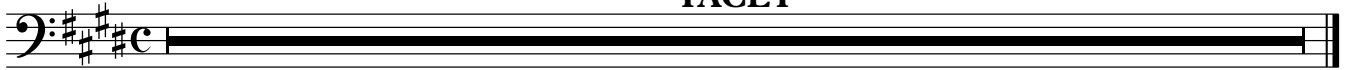

5. Sanctus Ritornelle

1 Andantino mosso [$\text{♩} = 116$]

TACET

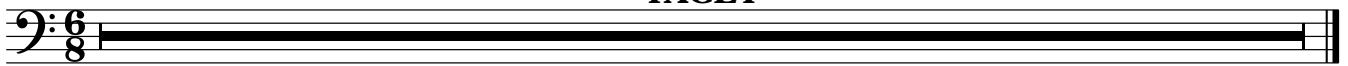

Sanctus

1 Andantino mosso [$\text{♩} = 116$]

TACET

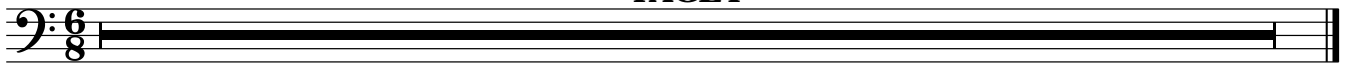

6. O Salutaris

1 Andante mosso [$\text{♩} = 104$]

TACET

7. Agnus Dei

1 Largo [$\text{♩} = 72$]

7

10

13

16

21

24

27

30

35

38

42

mf *ppp* 2

47

ppp *cresc.* *mf* *f*

53

ppp *cresc.* *mf*

58

f

62

5 *f*