

Viola

Te Deum

Anton Bruckner (1824-1896)
Neufassung für Kammerorchester
von Ingo Schulz, 2013/15

Allegro. Feierlich mit Kraft

5

9

13 **A**
dim. *p*

17
cresc. poco a poco

21
mf

25 **B**
dim. *p*

29
cresc. poco a poco

33 **7**

Viola

87 *cresc.* *fff*

91

95 *dim.*

99 **F** *p*

103

107 *poco a poco cresc.*

111

115 *f* *dim.* *pp*

119 **G** *fff*

123

127 *ff* **3**

133 **H**
3
pp

140
p *cresc. poco a poco* *mf*

143
dim. *pp*

146 **J** *sehr ruhig*
4
p *dim. sempre*

153 **K** 8 **L**
fff

164

Kraftvoll drängend.

168

172 *rit.*

Te ergo

1 **M** Moderato

pp *cresc. sempre*

5 *dim.* *p*

9 *pp* *cresc. sempre*

13 *mf cresc.* *p dim.*

17 **N** *pp*

21 *pp* *cresc.*

26 *cresc. sempre*

29 *f* **7**

Detailed description of the musical score: The score is for a Viola part in 3/8 time, key of B-flat major. It consists of 30 measures. Measure 1 starts with a box containing the letter 'M' and the tempo marking 'Moderato'. The first measure is marked *pp* and the first five measures are marked *cresc. sempre*. Measure 5 is marked *dim.* and measure 6 is marked *p*. Measure 9 is marked *pp* and the next five measures are marked *cresc. sempre*. Measure 13 is marked *mf cresc.* and measure 14 is marked *p dim.*. Measure 17 has a box containing the letter 'N' and is marked *pp*. Measure 21 is marked *pp* and measure 22 is marked *cresc.*. Measure 26 is marked *cresc. sempre*. Measure 29 is marked *f* and contains a fermata over a whole note, with a large number '7' above it. The score ends with a double bar line and a key signature change to one flat.

Aeterna fac

Allegro. Moderato *Feierlich, mit Kraft*

1 **O**

ff

5

9

fff

13

17

8va

21 lang gezogen **P**

dim. sempre *p*

25

etwas langsamer

29 divisi

poco a poco cresc. *ff* *pp* *mf*

35 *a tempo*

38 *dim.* *fff* **4**

Salvum fac

1 **Q** *Moderato*

pp *cresc. sempre*

5 *dim.* *p*

9 *cresc. sempre*

13 *f* *mf*

17 **R** *p*

21 *p* *cresc.*

26 *cresc. sempre*

29 *f* **4**

35 **S**

45

lang gezogen

51 **T** Allegro moderato

57

61

65

69

73

77

82

86

98

105

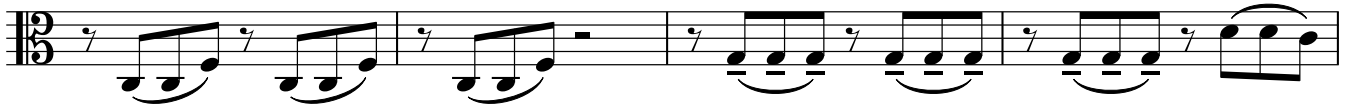

109

113

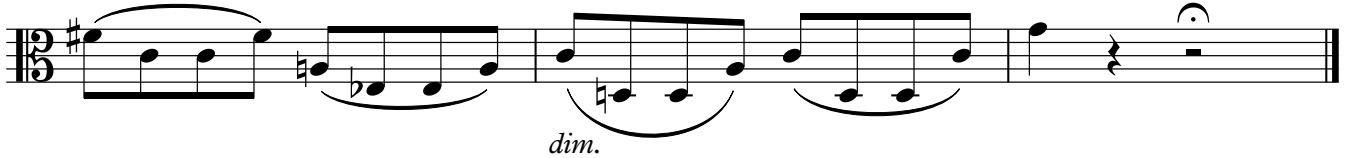

In te, Domine, speravi

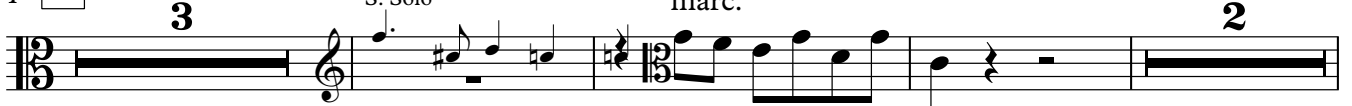
1 **U** Mäßig bewegt.

9

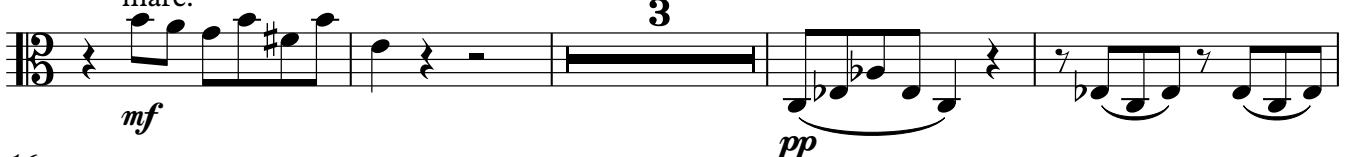

16

21

26

31 **V** Im gleichen gemäßigten Tempo.
Fuge

Viola

36

mf sempre *mf*

41

cresc. *f*

45

cresc. *ff*

49

gestrichen *dim.* *mf*

W

54

gestrichen *p* *mf* *f*

60

gestrichen *ff* *p*

66

divisi

72

gestrichen unis. *pp* *dim.*

78

X Tempo wie anfangs
Allegro moderato

ppp *p* *cresc. sempre*

84

p *cresc.*

89

mf cresc. sempre

93

Y
ff

97

ohne cresc.

101

105

pp

109

sempre pp poco a poco cresc.

113

gestrichen
fff

117

Alla breve.

rit. . . . a tempo

121

5 2

Z

fff

131

135

139
