

Violoncello

Johannes Brahms

Ein deutsches Requiem

Ein deutsches Requiem

I. Selig sind, die da Leid tragen

Ziemlich langsam und mit Ausdruck

Johannes Brahms, 1868

Bearbeitung: Ingo Schulz, 2009/2010

Dynamics and articulations include: *p*, *p legato*, *pp*, *dim.*, *p*, *p cresc.*, *mf cresc.*, *f*, and *p*.

Performance instructions include: *div.*, *legato*, *trö - stet wer*, *unis.*, and *espr.*.

Specific markings include **A** and **B** in boxes, and a **5** and **4** indicating fingerings or breath marks.

Violoncello

62 unis. **C** *p* *pp legato* *p legato* div.

69 *dim.*

77 *ppp*

80 **D** *p*

84 *cresc.* *mf cresc.*

90 unis. *dim.* *p*

95 div. *pp*

101 **E** *pp* 7

Violoncello

113 s.
Leid tra - gen,
p *cresc.* *p*

120
4

130
dim. *p* unis.

136
div. *p* *cresc.* *f* *p*<

143 **F** *cresc.* *cresc.*

150 *f* *p* pizz.

155 rit. *pp*

II. Denn alles Fleisch es ist wie Gras

Langsam, marschmäßig

1
arco

pp m.v. sempre legato

10

pp

20

A

pp

30

p

40

B

pp *pp* poco a poco cresc. *mf*

51

sempre cresc. *ff* dim.

61

p *pp*

70

C

Etwas bewegter

pp *p dolce*

77

7

Violoncello

6

91 **D** vi. 1 *p dolce* *mar.* *pizz.*

100

108 *pp* *pp*

117 **E** **6** *Tempo 1* *arco* *pp*

130 *pp*

140 **F** *pp*

150 *p* **G**

160 *pp* *pp* *poco a poco cresc.*

170 *mf* *sempre cresc.* *ff*

181 *dim.* *p* *pp*

191 **H** *Un poco sostenuto* *pp*

200 **Allegro non troppo**

208

214 **I**

221

227 **K**

237

251 s.

wer - den sie er - **fp**

261 **L**

265

Violoncello

8 271

278

283

289

295

N tranquillo

303

309

315

321

327

332

III. Herr, lehre doch mich

1 **Andante moderato**

2

div.

10

18

25

30

Violoncello

10₃₇

arco
pp *sf* *pp* *dim.*

46

p *cresc.*

52

f *p*

57

cresc. *f*

62

ff *pp* *p* **C** *pizz.*

68

75

p

82

f *p*

89

dim. *arco* *ff*

95

f *p* *dim.*

100

pp *pizz.* *solo arco* *p*

106

Violoncello

112 *p* arco unis. *dim.*

118 **D** *pp* *pp*

123 *cresc.*

128 **E** *f*

132

137 *p*

143 **F** *p molto cresc.*

146

149 *f*

152

155 *ff*

Violoncello

12
163

171

176

179

182

184

187

190

192

195

Violoncello

198

201

204

206

IV. Wie lieblich sind deine Wohnungen

Mäßig bewegt

p dolce

div. I arco *p* pizz. *p* unis. arco

10

20

A

32

43

pizz. *p* arco

50

cresc. *f* *p*

59

65

B

arco *fp* *fp* *fp* *fp* *f*

74

pizz. *fp* *fp* *fp* *fp* arco *cresc.* *f*

83

dim.

90

100

110

121

131

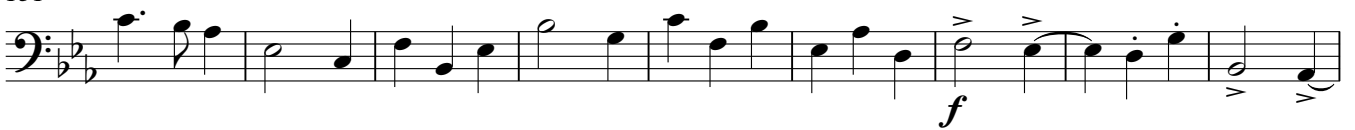

140

150

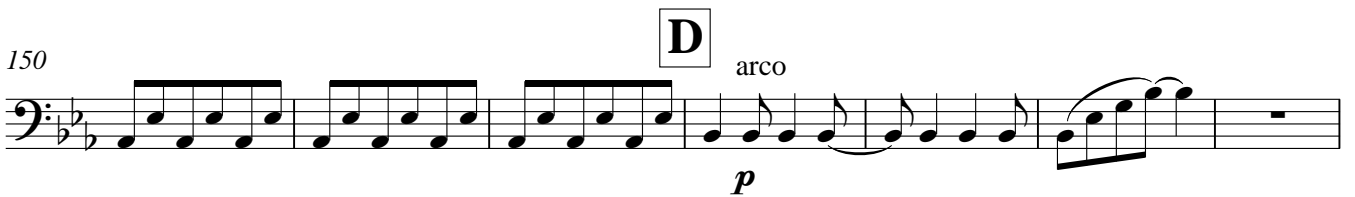

157

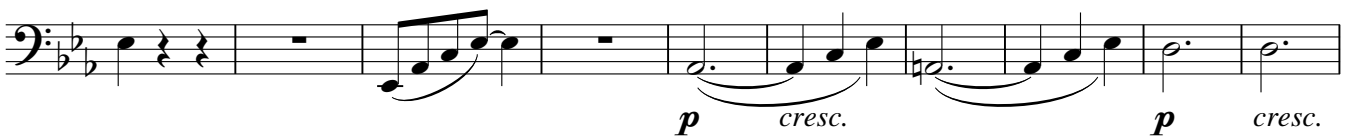

167

174

Violoncello

16

V. Ihr habt nun Traurigkeit

Langsam 1

pp

pizz.

7

14 **A** arco

p

p

21

28 **B**

p

mf

p

36 **C**

pp

p

poco cresc.

43 **D** Solo

p

p dim.

pizz.

pizz. arco

50

56 **E** arco

pizz.

dim.

62

69 **F**

pp

p

cresc.

76

p

div.

pp

VI. Denn wir haben hie keine bleibende Statt

1 **Andante**
2 pizz. *p*

9 *pp*

16 *mf* *p*

23 **A** *dim. molto* arco *p*

30 *pp* *pp legato*

37 *pp*

45

53 **B** *pp*

61 *p* *f*

68 **C** accel. 2 *f* *sf*

Violoncello

18

74

f *sf* *ff*

81

Vivace

ff *sf* *sf*

86

sf *sf*

92

sf *sf*

98

sf *sf* *sf* **D**

105

sf *sf* *sf* *p* *pp*

114

sf *sf* *sf*

126

sf *sf* *sf*

132

sf *sf*

138

sf *sf*

144

sf *sf* **E**

151

157

164

171

179

186

192

198

205

Violoncello

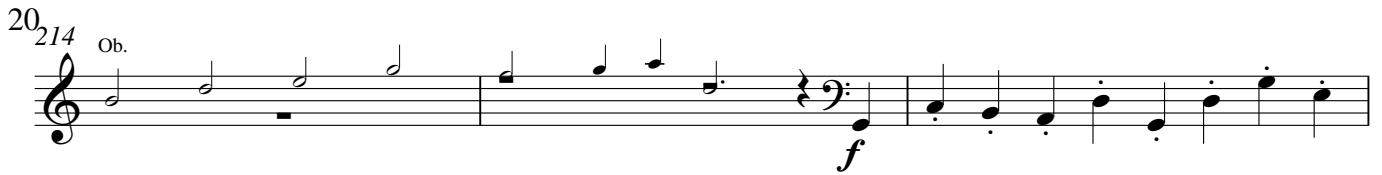
20
214 Ob.

217

220

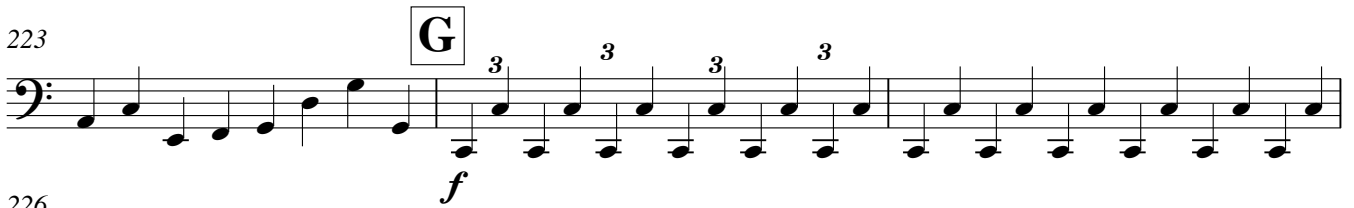

223
G

226

229

232
H

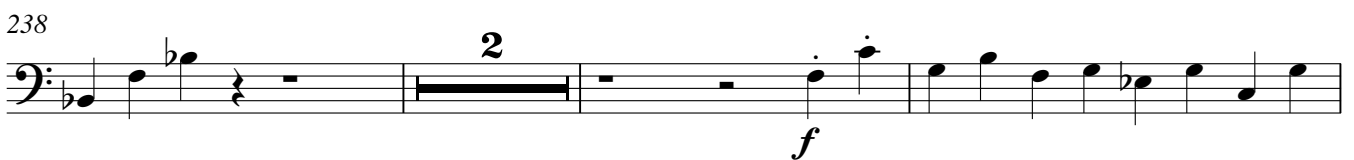
235

238

243

246
I

249

Violoncello

252

256

260

K

264

268

272

275

278

282

L

286

291

297

cresc.

Violoncello

22

302

f *fz* *fz* *fz*

307

fz *fz* *marc.*

311

315 **M**

ff *p*

321

cresc.

327 **N**

f

331

f *mf*

336

f

340

pp *f*

345

347

f *f*

VII. Selig sind die Toten

1 **Feierlich**

Violoncello

24

86 *p*

91 *pp* *cresc.*

101 *f*

106

111

117 *dim.* *p*

125 **D** *mf* *cresc.* 3 3

132 *f* *pp* *cresc.* 4 3 3 *fp*

142 *pp* *div.* *fp* *unis.* 4 *p*

153 *cresc.* *div.* *unis.* *f* *p*

160 *pizz.* *p* *div.* *pp*