

Ein deutsches Requiem

Viola

I. Selig sind, die da Leid tragen

Johannes Brahms, 1868
Bearbeitung: Ingo Schulz, 2009/2010

Ziemlich langsam und mit Ausdruck

4 div. *p* legato *p* legato

11 *dim.* *pp*

18 5 s. *p*
trö - stet wer

29 **A** *p*

37 *p* 3 6 8 4

47 **B** T. *p* cresc.
Trä - nen,

54 *mf* cresc.

59 *dim.* 2 **C** 4

pp legato Viola

69

76

82

88

93

101

114

125

132

139

146

153

Viola
II. Denn alles Fleisch es ist wie Gras

Langsam, marschmäßig

1
con sordini arco

8 *pp* legato ma un poco marc.

16 *pp* *pp* legato ma un poco marc. **A**

24

30 *p* unis.

37 *pp* **B**

45 *poco a poco cresc.* *mf* *sempre cresc.*

52 *ff*

59 *dim.* unis. *p* *pp*

67

74 **C** Etwas bewegter

79 *p dolce* 7

Viola

4 91

D

vi. 1

p dolce *p cresc.*

100

2 pizz. *pp*

109

pp

118

E

Tempo 1

arco

6 *pp legato ma un poco marc.*

130

pp

138

div. *pp*

146

F

pp legato ma un poco marc.

153

unis. *p*

160

G

pp

168

poco a poco cresc. *mf*

175

sempre cresc. *ff*

182

182 *dim.* *p* *pp* unis.

190

198

H

Un poco sostenuto

senza sord.

198 *f*

204

Allegro non troppo

204 *f*

209

215

I

215 *f*

221

221 *cresc.* *ff* *fp* *pp*

229

K

229 *p* *cresc.* *f*

234

234 **4**

Viola

6

242

248

254

263

270

277

283

290

297

306

314

Viola

322 **O**

p *cresc. sempre* *f*

330

333

fp dim. 3

III. Herr, lehre doch mich

1 **Andante moderato**

2 *div.*
p legato

11 **A**

pp

19

26

32 **B**

sf 5

Viola

8 46

Bar. Solo

83 46 Bar. Solo. Musical staff 46-51 in bass clef, 3/4 time. It begins with a whole rest, followed by a half note G2. From measure 48, it features triplet eighth notes. Dynamics include *p* and *cresc.*. The lyrics "nichts vor" are written below the first two measures.

52

57

62

68

75

82

90

97

104

125

Viola

9

130

133

136

139

142

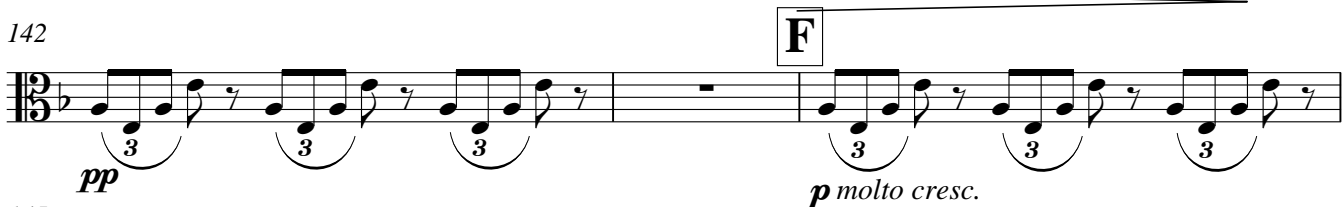

145

148

151

153

156

159

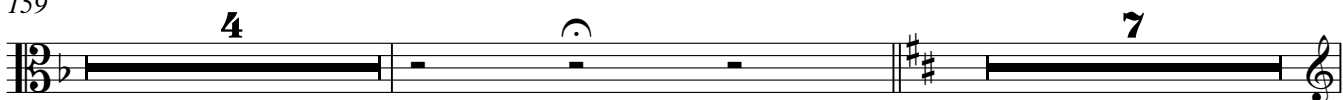

Viola

10

171 *s.*
hof - fe _____ auf *f*

174

176

179

182 **G**

185

187

189

191

193

195 **H** *f*

198

201

203

205

206

207

IV. Wie lieblich sind deine Wohnungen

Mäßig bewegt

1

7

14

21

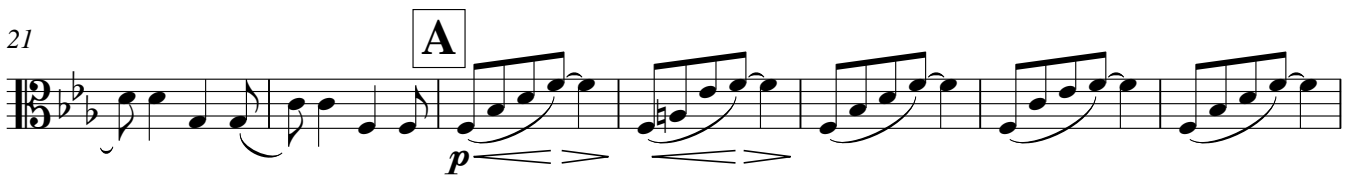

28

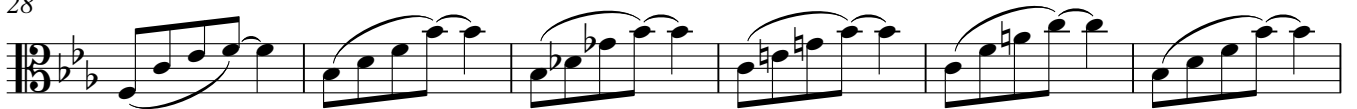

34

40

48

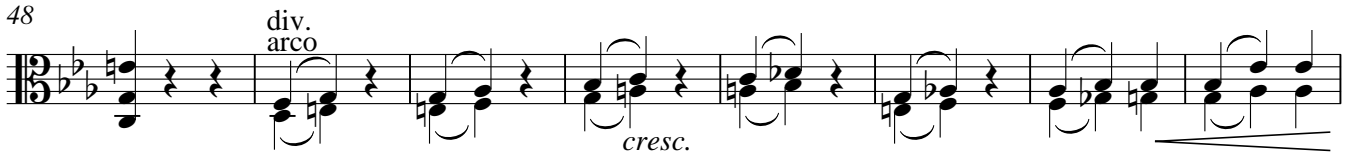

56

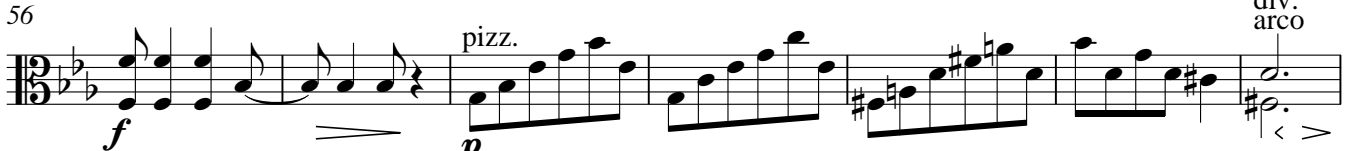

63

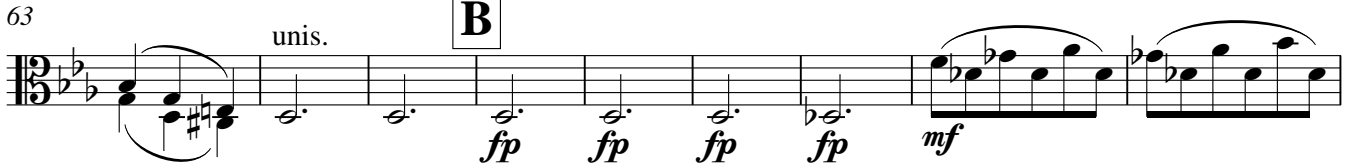

72

Viola

80

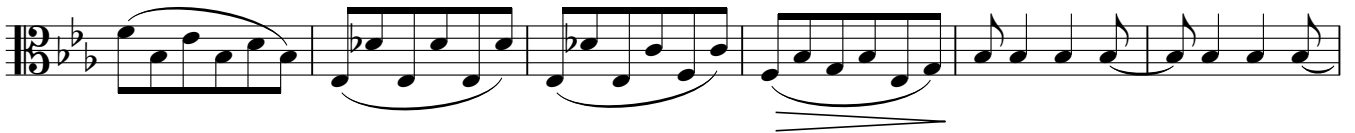

86

93

100

106

112

118

124

130

136

144

150

Viola

14
160

167

173

V. Ihr habt nun Traurigkeit

Langsam

con sord. 1

6

13

A

18

24

B

30

34

C

39

44

49

D

55

60

E

65

70

76

Viola

18

69 *senza sord.*
f < *sf* *ff* *ff*
2

78 *Vivace*
ff *sf*

83 *sf* *sf*

89 *sf*

95

102 **D**
f

109 *p*

120 *cresc.* *f*

127 *sf* *sf*

133 *sf* *sf*

139

146 E

f sf sf

153

sf sf

159

ff

166

ff

173 F

ff

181

ff

188

ff

194

ff

200

ff

206 **Allegro**

Allegro

2

Viola

20₂₁₁ vi. 1

214

217

221

225

228

232

236

240

244

248

251

Viola

255

259

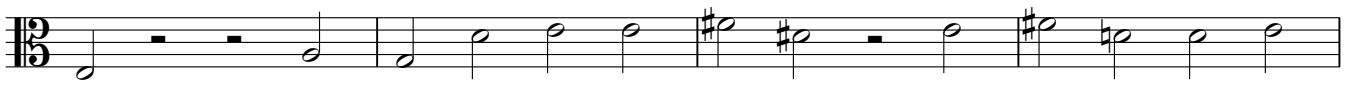

263

267

271

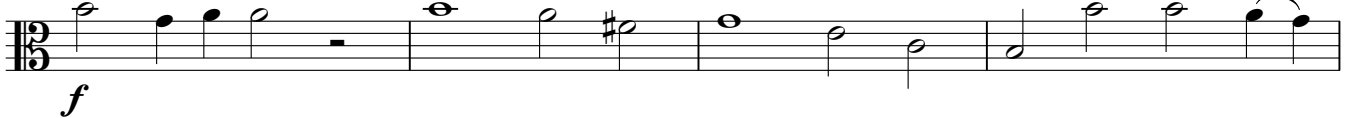

275

278

281

285

288

292

295

Viola

22

298

cresc.

301

304

f

307

310

314

M

ff *p*

318

321

324

cresc.

327

330

N

f *f*

334

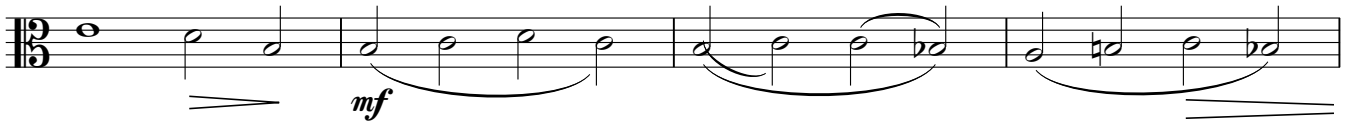

338

342

346

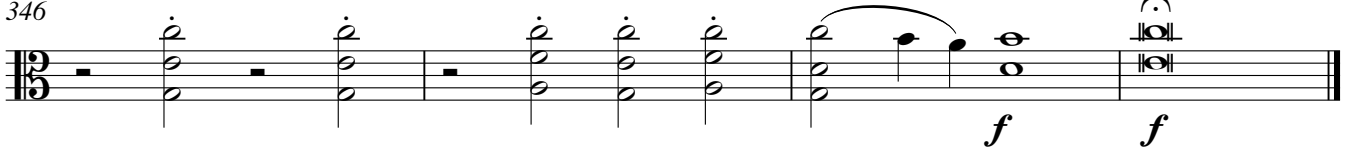

VII. Selig sind die Toten

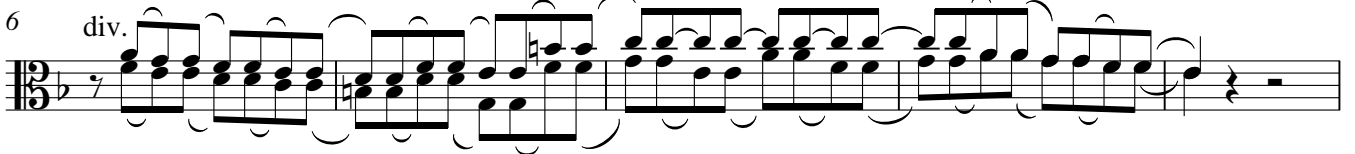
1 **Feierlich**

11

15

Viola

24

20

25

31

37

49

54

62

66

71

76

90

100

105

110

116

121

128

133

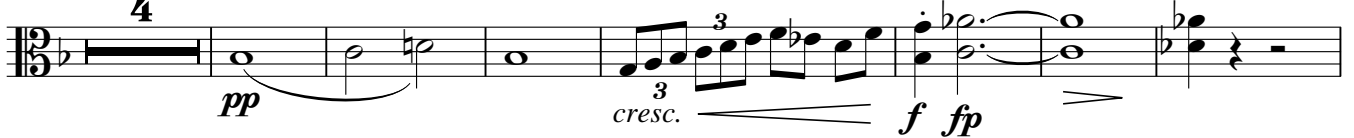

144

155

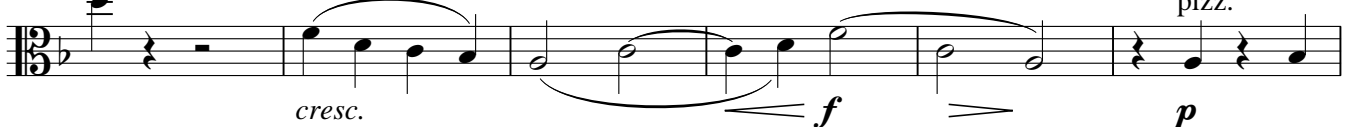

161

